

# NV04 SPOTTED RANGE NEVADA NAVEL TEST SITE

## SURVEYORS NOTES

- 1.) ALL BEARING BASED ON NEVADA STATE PLANE COORDINATE SYSTEM, CENTRAL ZONE (NAD-83).
- 2.) THIS SURVEY WAS PREPARED WITHOUT THE AID OF A TITLE COMMITMENT. REFER TO CURRENT TITLE COMMITMENT, DEED AND LOCAL CODES FOR ANY EASEMENT, BUILDING SETBACKS AND OTHER RESTRICTIONS NOT SHOWN HEREON.
- 3.) THIS PROPERTY IS LOCATED IN ZONE "X" OF FEMA FLOOD RATE MAP NO. 320018 4200 C, EFFECTIVE 9/28/90.
- 4.) SUBJECT PROPERTY LIES WITHIN NYE COUNTY, NEVADA.

## 1A CERTIFICATION:

**NAD 27**

LATITUDE: N 36°37'57"  
LONGITUDE: W 115°58'40"

**NAD83**

LATITUDE: N 36°37'57"  
LONGITUDE: W 115°58'43"

**NAVD88**

GROUND ELEVATION: 4197.3

## LEGEND

- |                           |                           |
|---------------------------|---------------------------|
| ● = Cor. Fnd              | ⊠ = Air Conditioning Unit |
| ○ = Cor. Set #5           | ⊞ = Electric Meter        |
| ⊞ = Rebor w/cap           | ⊞ = Electric Pedestal     |
| ⊞ = Section Corner        | ⊞ = Guy Wire              |
| ⊞ = Benchmark             | ⊞ = Post                  |
| ⊞ = Meas. Dist.           | ⊞ = Power Pole            |
| (P) = Plat. Dist.         | ⊞ = Telephone Pedestal    |
| (D) = Deed Dist.          | ⊞ = Chain Link Fence      |
| (R) = Record Dist.        | ⊞ = Barbed Wire Fence     |
| — = Undergrnd Electric    | ⊞ = Wood Fence            |
| — = Undergrnd Telephone   |                           |
| — = Undergrnd Television  |                           |
| — = Undergrnd Fiber Optic |                           |
| — = Overhead Utilites     |                           |

## VICINITY MAP

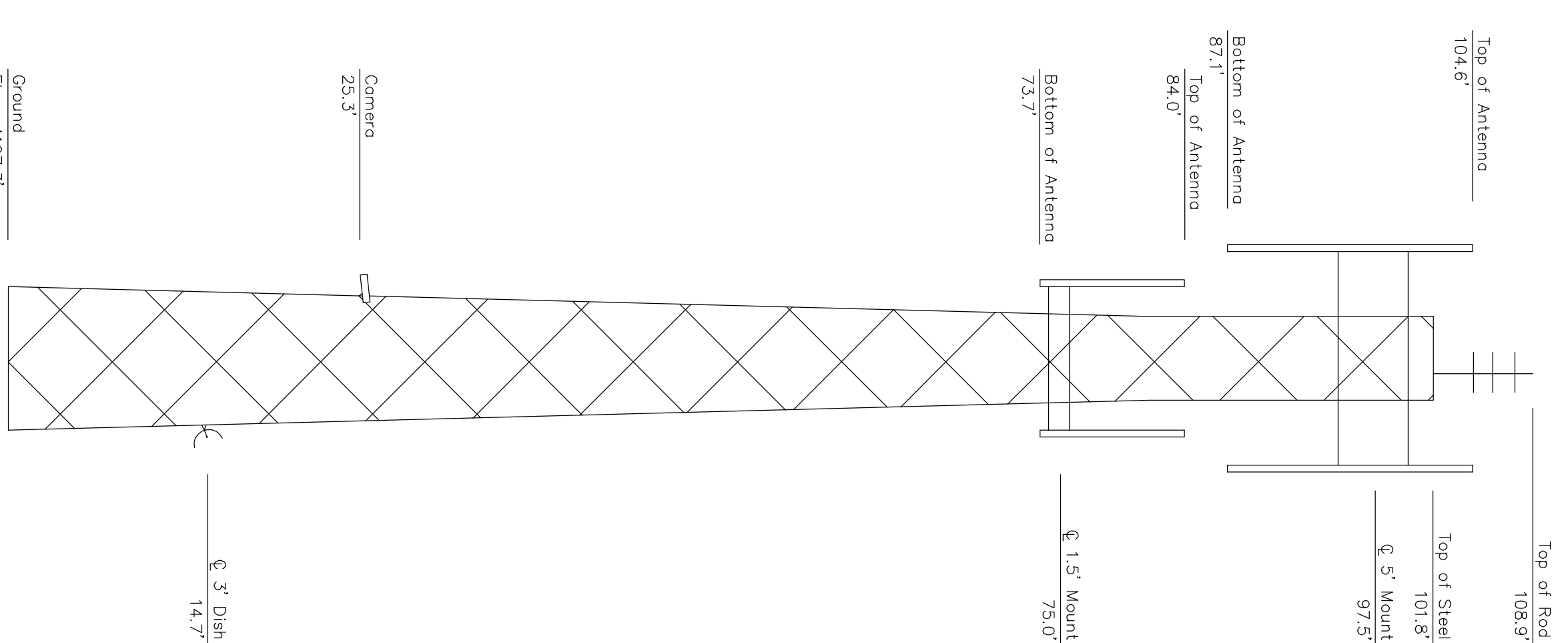
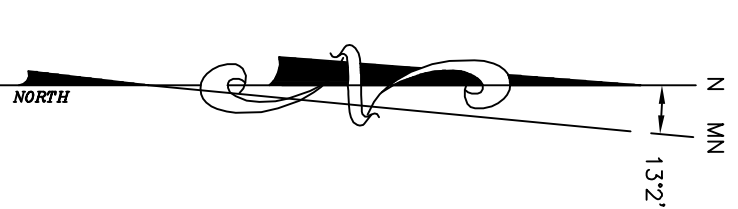
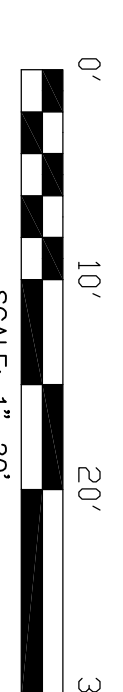
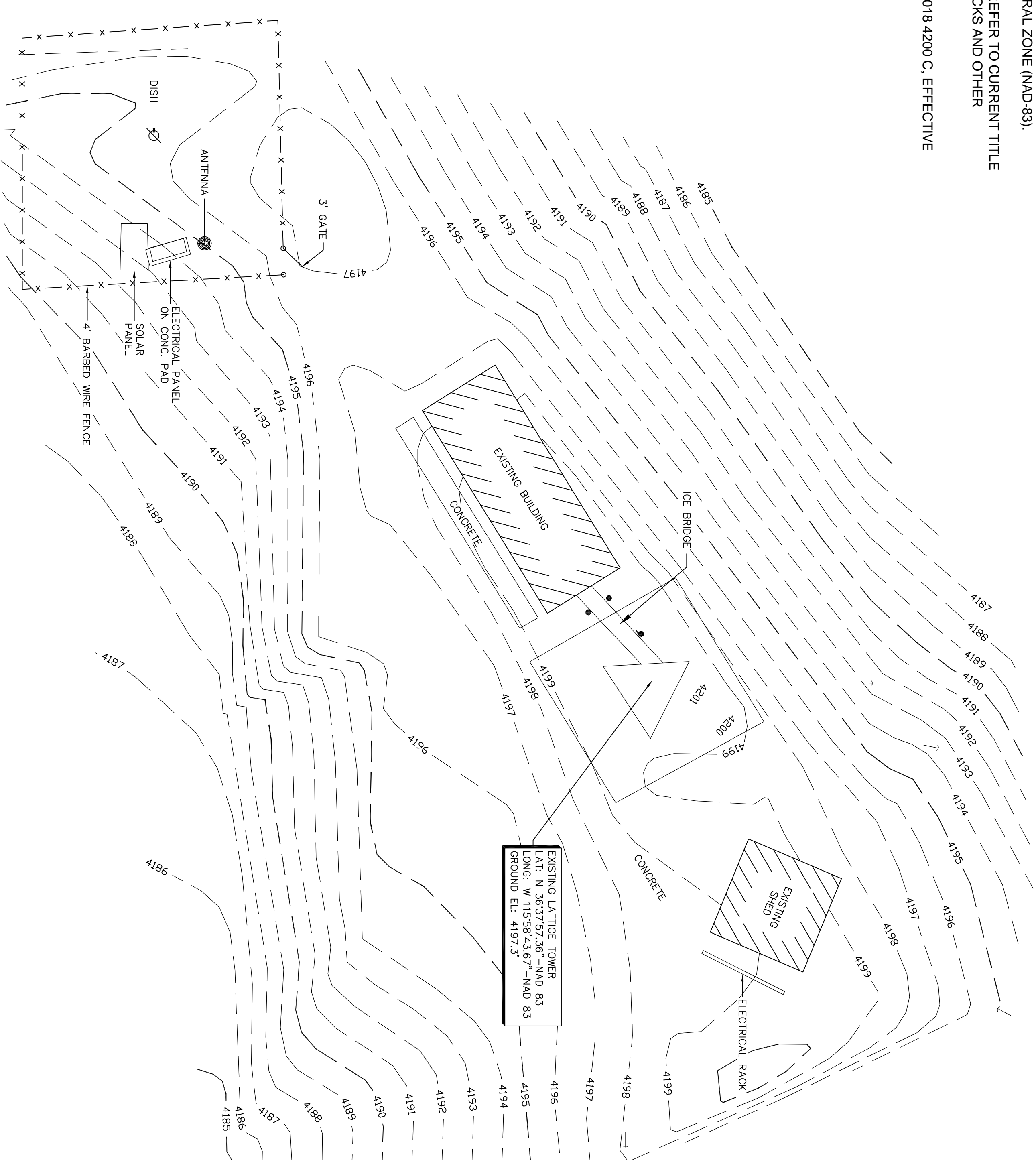
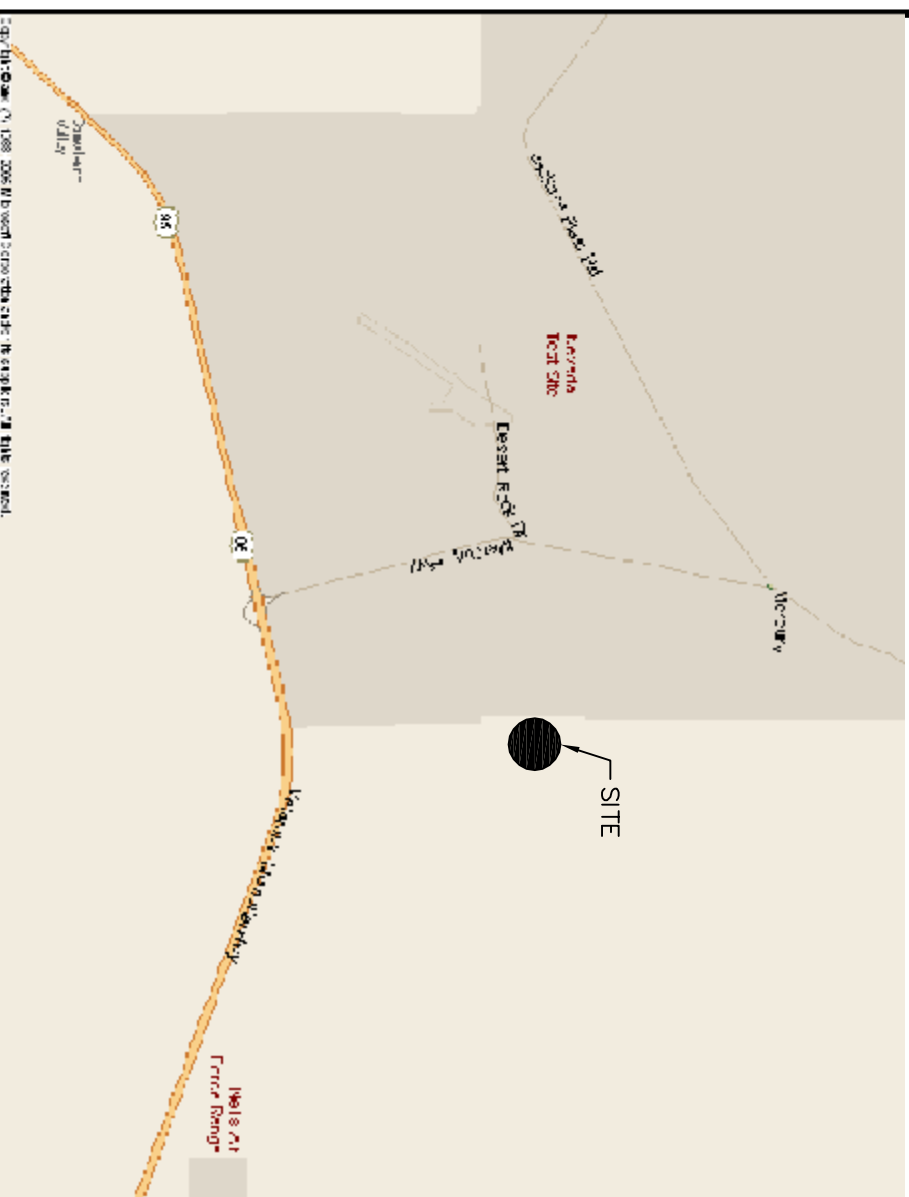

## TOWER PROFILE

Prepared for:



Prepared for:

Surveyed By:

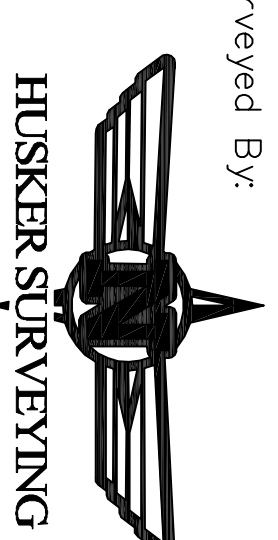

Site Information:

**SPOTTED RANGE  
NV04**

SPOTTED RANGE  
MERCURY, NV  
NYE COUNTY

NEVADA PLS #14856  
**Jayne M. Malone**  
**LAND SURVEY**

Date of Survey:	9/10/07
Revision	Date
Final	10/1/07